Mus i denn zum Städtle hinaus
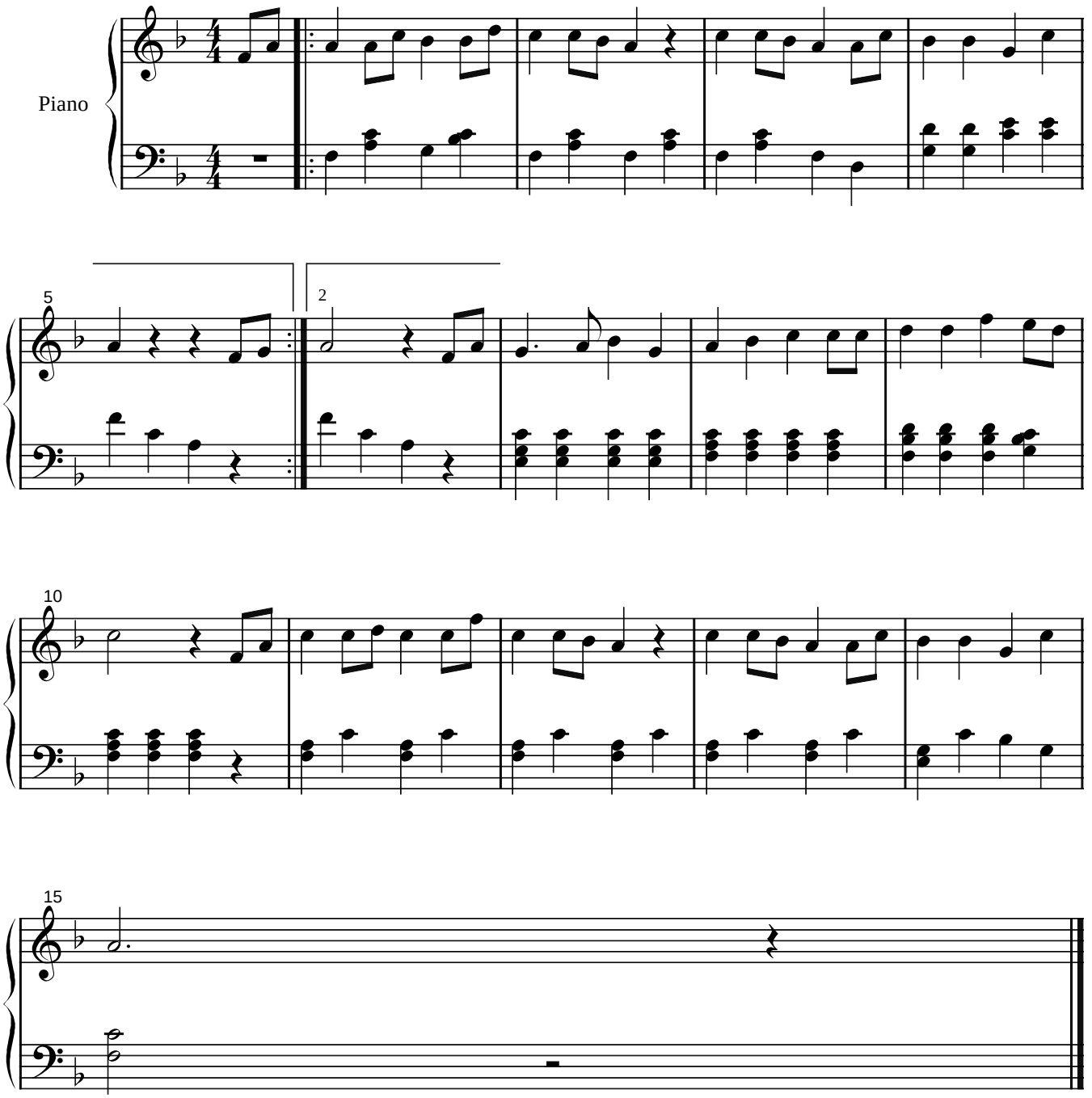
Volksweise