

# 6Tänze

Robert Ficklscherer op.23c  
2004

## Ländler I

## Ländler II

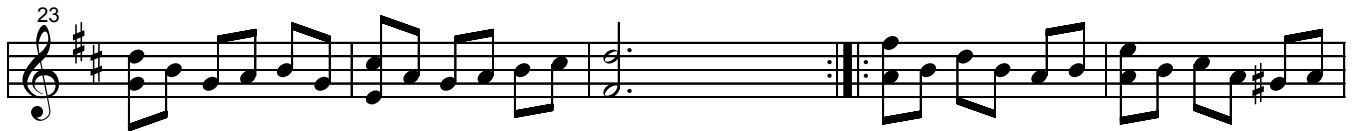

## Polka I

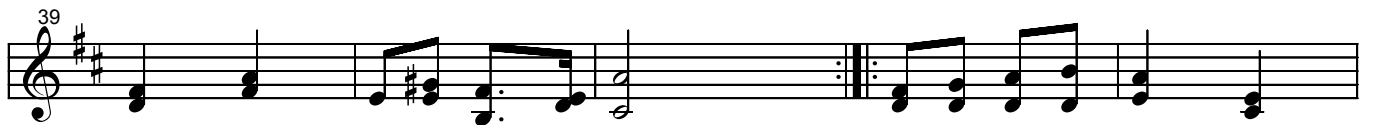

## Polka II

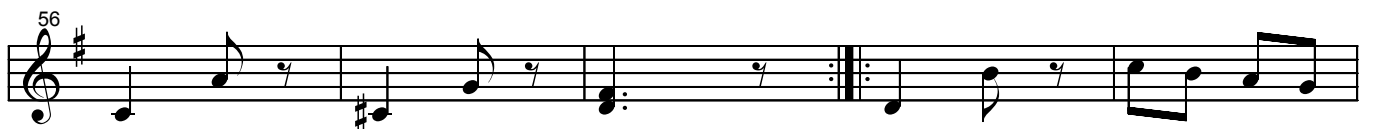

2

67 **Zweifachen**

72

77

82

86 **Walzer**

91

96

100
